

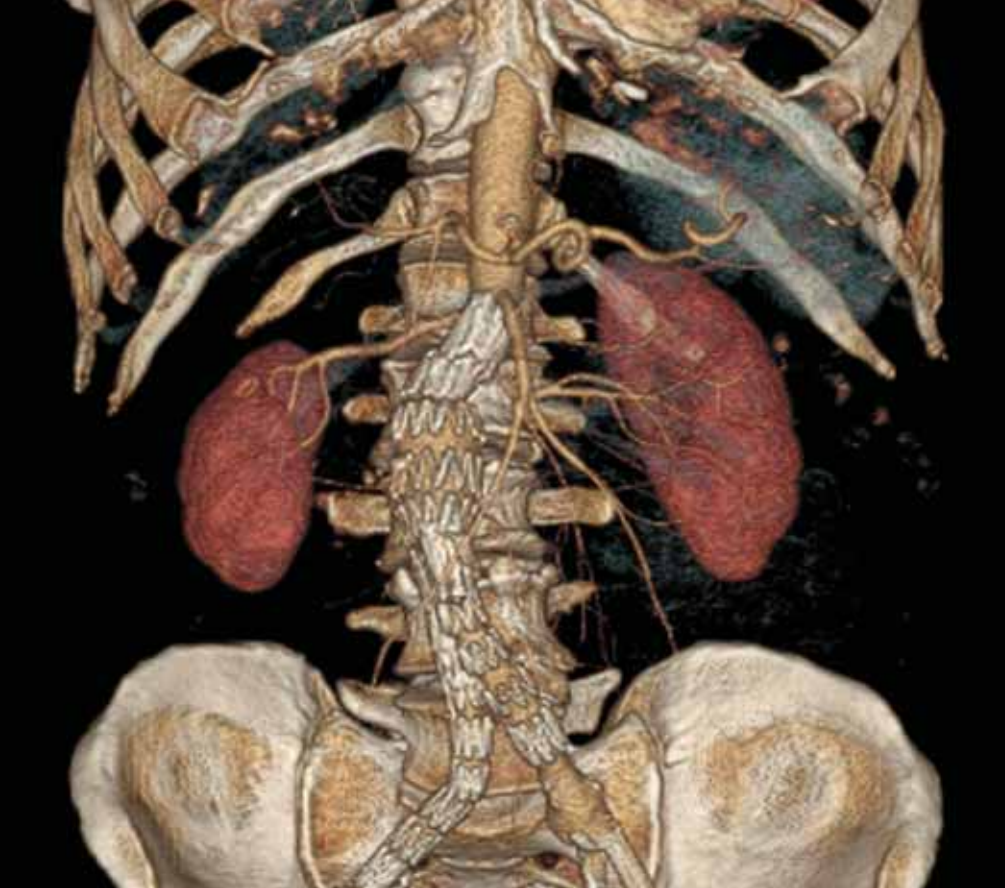

A GRAND

VIEW



GRAND VIEW HOSPITAL  
ANNUAL REPORT 2009



## MISSION

Grand View Hospital endeavors to provide and coordinate the appropriate utilization of quality, cost-effective health care and related services for the Upper Bucks and Northeastern Montgomery County communities that we serve. While maintaining our traditional commitment to personalized, compassionate care that respects the dignity of the individual, Grand View Hospital strives to make quality programs and services available to and accessible by our community. Consistent with our technological, financial and human resources, the organization works to address the changing health-care needs, wants and preferences of those we serve.

## GRAND VIEW HEALTH FOUNDATION BOARD OF TRUSTEES

<i>Chair</i>	William Aichele	Thomas Hipp, MD	Robert Pritchard, JD, CPA
Mary Anne Poatsy	Ronald Amey	Donald Hoff, Jr.	Joanne Raphael, Esq.
<i>Vice Chair</i>	James Binsberger	Kim Huggins	Hon. W. Hart Rufe III
Jeffrey Landis, Esq.	M. Scott Clemens	Samson Jolly	Jane L. Ruth
<i>Treasurer</i>	Kenneth Clemmer	Claire Keller	Dennis Schlosser
Walter Cressman	Michael Corrado, MD	Jeffrey K. Landis, Esq.	Mark Schlosser
<i>Secretary</i>	Walter Cressman	Brian Lawrence, CPA	Jacqueline Shafer, Esq.
William Aichele	Mark Cummins	Daniel Nyce	Steven Swartley
<i>Chief Executive Officer</i>	Dorothy Gehres	Mary Anne Poatsy	Robert Wardle
Stuart H. Fine	James Haines	Cheryl Priest, RN	Stephen Weirich

## GRAND VIEW HOSPITAL BOARD OF TRUSTEES

<i>Chair</i>	William Aichele
Thomas Hipp, MD	Michael Corrado, MD
<i>Vice Chair</i>	Walter Cressman
Michael Corrado, MD	Thomas Hipp, MD
<i>Treasurer</i>	Jeffrey K. Landis, Esq.
Walter Cressman	Nicholas Lindberg, MD
<i>Secretary</i>	Mary Anne Poatsy
William Aichele	Robert Pritchard, JD, CPA
<i>Chief Executive Officer</i>	Mark Schlosser
Stuart H. Fine	P. Gregory Shelly
	Steven Swartley



## TABLE OF CONTENTS

Trustees Letter	1
Women's and Children's	2
Cancer	4
Surgery	6
Heart	8
Charity Care   Feature Story	12
Financials	12
Development	14
Phone Numbers	21
New Physicians	21
Employment	21

## LETTER FROM OUR TRUSTEES

Grand View Hospital took its name from the farm on which its first structure stood. The property in 1913, as today, offered panoramic views of the countryside. On a clear day, years ago when the air was pure, physicians looking out from the fourth floor operating room (now the board room) could see William Penn perched atop Philadelphia City Hall more than 30 miles away.

Given the hospital's distinctive geography, it is fitting for this year's annual report to focus on visual imagery – specifically, medical images. From simple X-rays to sophisticated PET/CT scans, medical imaging provides physicians with internal views of patients' bodies. In fact, imaging has impacted medicine dramatically, enabling physicians to perform surgical procedures through minute openings, locate and treat aneurysms, evaluate the effectiveness of chemotherapy, and monitor the development of unborn babies – to cite a few applications.

At Grand View, we are committed to investing the resources necessary to stay current with technological advances in medical imaging. However, such impressive equipment would be useless without a skilled staff and physicians who interpret the images – from radiologists who spot

tumors at the smallest, most treatable stage, to interventionalists who stream thin tubes through blood vessels to unblock arteries.

Be assured that we never lose sight that patients are more than the physical aspect of their beings. Our staff is equally as responsive to a patient's emotional, mental, and spiritual needs. In this report, we provide snapshots into the lives of some patients – providing you a glimpse of how we have touched their lives and, just as importantly, how they have touched ours.

Sincerely,

Mary Anne Poatsy  
Chair, Board of Trustees  
Grand View Health Foundation

Thomas J. Hipp, MD  
Chair, Board of Trustees  
Grand View Hospital





*Kara with children (left to right) Josh, Jason, Maggie, Mark, Karlie, and Matthew*

## Grand View Welcomes Twins Maggie and Mark

Kara McCreary was a “pro” at undergoing ultrasounds. Having brought four children into the world, she was eager to hear the heartbeat and see the image of her fifth baby. But none of her experience prepared her for the word Lane Moskoff, MD, of Stoneridge OB/GYN Associates spoke: “twins.”

“Twins were such a surprise,” Kara said. “I laughed. I didn’t know what else to do. I was in shock.” The news also astonished Kara’s husband, Brian. At the same time, however, the couple was delighted.

Twins put Kara’s pregnancy at greater risk for complications, so Kara’s obstetricians at Stoneridge suggested she consult with a perinatologist, or maternal-fetal medicine specialist. Perinatologists specialize in the diagnosis, treatment, and ongoing care of expectant mothers and their unborn babies who may be at high risk for special health problems.

A busy mother, Kara preferred to receive most of her prenatal care in Sellersville and hoped to deliver at Grand View. Her perinatologists worked closely with her obstetricians to make this possible.

Near the end of her pregnancy, Kara underwent frequent ultrasounds to monitor the babies’ growth and development. Images showed that the smaller twin, whom they had named Mark, was not growing adequately, so Kara’s physicians scheduled a C-section. Nicholas Lindberg, MD, and Michael Chmielewski, MD, delivered the twins at 34 weeks on August 25, 2008, far short of Kara’s October 2 due date.

Mark weighed in at 4 pounds, 6 ounces. His sister, Maggie, was 5 pounds, 4 ounces. Specialists from the Children’s Hospital of Philadelphia were on-site at Grand View to care for these newborns and provide for their special needs. “I was so happy they didn’t need to be transferred,” Kara said.

The Outpatient Center at Sellersville has been awarded an accreditation after a recent survey by the American College of Radiology (ACR). The center is now a designated Breast Imaging Center of Excellence according to the Commission on Quality and Safety and the Commission on Breast Excellence.



*Photo opposite page (left to right): Dr. Andrew Chu, Medical Director for the CHOP Connection Program at Grand View Hospital, Registered Nurse Joanna Horst, Manager of Maternal Child Nursing, and Dr. Michael Chmielewski, Chairman of OB/GYN, stand in Grand View’s newly renovated and expanded Special Care Nursery. In the six-bed unit, specially trained nurses will care for critically ill infants.*

An ultrasound shows the twins. "The technologist used to say, 'Look at Maggie, she has chubby cheeks,'" Kara said. "Mark was harder to see because Maggie was sitting on top of him."



Maggie was released from the hospital one week after her birth, while Mark stayed a week longer. Leaving him was the hardest part of Kara's experience. "I was so emotional because I had never left the hospital without my baby before," Kara said. "The nurses were wonderful. They told me I could call them any time, day or night. Once in the middle of the night, I just started crying. My husband and I called and spoke with the nurses. We knew Mark was in excellent, caring hands. That was very comforting."

By their first birthday, Maggie and Mark were crawling at a fast clip. The twins' older siblings – Karlie, 13; Josh, 11; Matthew, 8; and Jason, 4 – are having a blast keeping up with their youngest family members.

### GRAND VIEW MEDICAL PRACTICES MATERNAL-FETAL MEDICINE TO OFFER PERINATOLOGY SERVICES AT GVH

High-risk pregnancies are a reality for one in five couples. About 20 percent of the time, the problem is a pre-existing condition in the mother, such as diabetes or heart disease. In other cases, complications arise during pregnancy – for example, we discover multiple babies, or the mother develops diabetes or goes into early labor.

Beginning in November, perinatologists will be at Grand View two days a week to consult with women at high risk for complications during pregnancy. They will offer outpatient appointments at the hospital and deliver consulting services to inpatients and their physicians. The perinatologists will use high-level ultrasound to evaluate fetal abnormalities, as well as provide genetic counseling.

### BIRTH AND FAMILY CENTER DOUBLES IN SIZE

While many hospitals are closing their maternity units, we are nearly doubling the size of our Birth and Family Center to 25,500 square feet, at a cost of approximately \$7 million. Last year, we began renovating existing space into a new Maternity Post-Partum Unit. Opened in August, it offers a beautifully expanded nursery, plus a special care nursery for critically ill infants, a cozy family waiting area, and attractive private and semi-private rooms.

Our Labor and Delivery Unit is growing in size as well. To be completed in May 2010, it will include new labor and delivery rooms, a second operating room for Cesarean (C-section) births, and examination and consultation rooms.



## Maureen's Fight against Inflammatory Breast Cancer

The stereotypical bartender listens patiently as patrons bare their souls. Coopersburg Fire Company bartender Maureen Carney gained heightened compassion for her customers' troubles as she faced challenges of her own. At age 36, she was diagnosed with an aggressive form of breast cancer.

"Having a life-threatening disease puts things into perspective," she said. "I appreciate everything and can help my customers find positive things in their own lives. When they hear my story, their own problems don't seem so overwhelming."

About a year ago, Maureen experienced sharp pains in her breast that worsened with her menstrual periods. She saw nurse practitioner Elizabeth Grusmeder-Smith of Stoneridge OB/GYN Associates, who urged Maureen to have a mammogram immediately. Results and further testing revealed cancer.

Maureen selected Bux-Mont Oncology/Hematology Medical Associates for treatment. Her medical oncologist, Alan Kaufman, MD, diagnosed her as having inflammatory breast cancer (IBC) – a rare but very aggressive type of disease in which cancer cells block lymph vessels in the skin of the breast. It is called "inflammatory" because the breast often looks swollen and red and may be characterized by an inverted nipple. More prevalent among younger women, IBC accounts for 1 to 5 percent of all breast cancer cases in the U.S.

To make matters worse, a PET scan revealed tumors in Maureen's lymph nodes and liver – a sign the cancer had spread to other parts of her body. To combat the disease, Dr. Kaufman developed an aggressive treatment plan that included



*Dr. Alan Kaufman with Maureen*

chemotherapy to prevent further growth and spread of the tumors and radiation therapy to reduce or eliminate tumors in her lymph nodes and breast. Given Maureen's young age, he suggested she receive a second opinion. He explained that Grand View is a Fox Chase Cancer Center Partner, and one of the benefits of this distinction is a Second Opinion Service.

Grand View's Second Opinion Service Coordinator Susan Tisdale Lezoche scheduled an appointment for Maureen at Fox Chase Cancer Center and provided physicians there with medical records needed to review Maureen's case. "Fox Chase did a thorough evaluation of the recommendations Dr. Kaufman made," Maureen said, "and supported the plan of treatment he outlined."

Maureen's treatment began with several rounds of chemotherapy at the Infusion Center located in Grand View's Outpatient Center at Sellersville. She continues to receive radiation treatment at Grand View under the supervision of radiation oncologist



The Radiation Oncology Practice of Grand View Hospital and the High Point Cancer Center were awarded three-year accreditation by the American College of Radiation Oncology (ACRO).



## THE POWER OF PET/CT CLOSE TO HOME

PET/CT combines the power of positron emission tomography (PET) with computerized tomography (CT). Setting a new standard of imaging excellence, the system makes it possible to obtain anatomical and biological data in *one exam*. This non-invasive procedure is helping physicians diagnose and treat certain diseases. PET/CT is recognized as one of the most effective technologies for diagnosing certain cancers and staging malignant diseases.

Whereas CT provides a detailed picture of the internal anatomy, PET images biochemical activity. Unlike any other imaging technique, PET can accurately identify if a tumor is benign or malignant – thus avoiding surgical biopsy when the PET scan is negative. A PET scan images the entire body, indicating if the cancer has spread to other areas (distant metastases). If this occurs, the physician can alter a patient’s treatment plan. PET shows the extent, or staging, of many types of cancer. This enables the physician to monitor the progression of disease and to determine the effectiveness of treatment, particularly chemotherapy.

**How Does PET/CT Work?** Patients are injected with a very small amount of radioactive material attached to glucose (sugar). Although all cells use glucose, cancer cells use more glucose as they grow. PET/CT scans reveal metabolic “hot spots” – often indicating rapidly growing tumors. Performed by skilled technologists, the actual scan takes about 30 minutes. Afterwards, patients may resume normal activities.

Martin Hightower, MD. To reduce her cancer risk, she decided to have a double mastectomy even though the cancer had not spread to the left breast. Surgeon John Pagan, MD, performed the surgery.

Maureen has never second-guessed her decision to receive all of her treatment at Grand View, despite urgings from her Drexel Hill family to seek treatment in Philadelphia. Maureen knew she would receive high-quality treatment at Grand View without the hassles of the city. She also felt comforted by the caring attitude at Grand View.

“The staff here is wonderful,” she said. “After surgery, my stay was awesome. The nurses were great. I have no complaints. I recovered so quickly. The night of my surgery, I walked out to the nurses’ station and started handing out cookies.” Maureen also speaks highly of Breast Care Coordinator Suzanne Campbell’s devotion to her job. Suzanne assisted Maureen with scheduling tests and appointments.

A PET scan taken in April showed Maureen is now cancer-free. That is miraculous given the ferocity of IBC. Although statistics show that IBC is an aggressive type of cancer, Maureen doesn’t give too much credence to the numbers. They do not predict a person’s outcome. “I’m an individual, not a statistic,” Maureen said. “It’s been a long haul and it’s not over yet. Someone has survived every type of cancer, no matter how menacing. I’m determined to beat the odds and talk about it when I’m 80.”



The Commission on Cancer (CoC) of the American College of Surgeons (ACS) has granted three-year Approval with Commendation to our Regional Cancer Program.



The PET/CT image above shows cancerous tumors in Maureen’s right breast and liver before treatment. The image below, after treatment, indicates the tumors are gone.



## One Surgeon's Experience as a Patient

Ernest Cope III, MD, would rather walk into the operating room than roll in on a gurney. But due to a skiing accident earlier this year, the experienced orthopaedic surgeon was thrust into the patient role.

Dr. Cope, known to his friends and colleagues as Trey, was attending a church youth group retreat at Ski Sawmill, a resort near Williamsport, on February 28. Gliding effortlessly down the slopes, he decided to take a jump. He landed badly and knew instantly he had torn his ACL. An acronym for anterior cruciate ligament, the ACL is one of the knee ligaments that joins the upper leg bone with the lower one. It keeps the knee stable.

“I realized the implications as soon as it happened,” he said. “I couldn’t stand on my left leg, so I skied down the slope on my right.” Upon reaching the bottom, he was unable to walk more than three steps without his knee buckling. Consequently, he hopped about the length of a football field to his car, not an easy feat in ski boots.

On the ride home that evening, he called his business partner, fellow surgeon James Bumgardner, MD, of Upper Bucks Orthopaedics. They met in the office the following morning. Dr. Bumgardner examined his colleague and drained nearly 70 cc (about a third of a cup) of blood from Dr. Cope’s knee. They discussed his options, of which Dr. Cope was already well-informed.

“I’ve often talked with patients who have torn their ACL and have opted not to have it repaired surgically. Some of them have done fine without it,” he said. As a result, he decided to wait and see how extensively his knee would heal without surgical intervention. Initially, he walked with crutches. As his knee improved somewhat, he was able to walk with a brace. “The experience gave me credibility with my patients, especially those who saw me with my crutches or brace,” he said.

Although Dr. Cope’s knee improved, it remained unstable, so he decided to have his ACL reconstructed surgically. The operation occurred April 6. “I could have gone anywhere for surgery but never considered any surgeon other than Dr. Bumgardner. Throughout my training and later in my role as orthopaedic surgeon, I’ve seen many surgeons operate, including some of the most prestigious experts in our field. I’ve also observed Dr. Bumgardner operate and have never seen any surgeon perform better technically. I had total confidence in him.”



**“Throughout my training and later in my role as orthopaedic surgeon, I’ve seen many surgeons operate, including some of the most prestigious experts in our field. I’ve also observed Dr. Bumgardner operate and have never seen any surgeon perform better technically. I had total confidence in him,” said Dr. Cope.**

Likewise, he had complete trust in Grand View’s operating room staff and post-surgical recovery staff. “I’ve worked with these nurses and anesthesiologists for years and have witnessed their competence first-hand.” His surgical experience proved his confidence was well placed. He received top-rate care and had very little pain.

He is currently undergoing rehabilitation through the Grand View Sports Medicine Program at the Sellersville Outpatient Center. He works out twice a week under the supervision of manager and physical therapist John Detwiler, knowing it takes about six months to fully recover.

Although he did not welcome his injury, it has increased his depth of knowledge. He explained, “Before the accident, I had knowledge through education. Now I have experiential knowledge. I understand that the timing of an accident is never good and plays havoc with your schedule. I can relate to the frustration patients feel when rehab doesn’t progress as quickly as they’d like or when they don’t get the results from working out that they did prior to an injury.”

“All and all, this experience has made me a wiser physician. I can better identify with many of my patients,” Dr. Cope noted.



### **JOINT REPLACEMENT TECHNOLOGY**

Advances in joint replacement are a major success in modern medicine. Today, materials in replacement parts can last up to 30 percent longer, which means an artificial joint can last a lifetime. “At Grand View, we offer advanced imaging technology and image-guided surgery, which allows patients a shorter hospital stay, faster recovery, easier rehabilitation, and a more complete return to their previous lifestyle,” said Joint Replacement Center Medical Director Paul Weidner, MD. New technology in prostheses has even led to gender-specific replacements and custom designs for a right and left knee.

Above is a knee X-ray before and after joint replacement. The left image, taken before surgery, shows the bones resting on one another. Bones, without space between them, grind together when moved, causing pain. The image on the right shows a reconstructed knee with a prosthesis. Note the space between the bones.

# Cardiovascular Center of Excellence Aligns Top Talent for Excellent Outcomes

The Grand View Hospital Cardiovascular Center of Excellence aligns top talent to enable patients to achieve optimal levels of cardiovascular health. We provide high-quality services to diagnose and treat heart and vascular diseases. Using advanced techniques and equipment, we manage cardiovascular problems – from the prevention and supervision of risk factors to the management of complex medical conditions.

“Our Cardiovascular Center of Excellence brings together a multi-disciplinary team. We use a collaborative approach to treatment,” noted Paul Hermany, MD, Chief of the Division of Cardiology at Grand View Hospital. Areas of concentration include:

## CARDIOLOGY

*Medical and Interventional*

## NEUROLOGY

*Stroke Prevention and Management*

## VASCULAR SERVICES

*Surgical and Non-Surgical Interventions*

## VASCULAR SERVICES IN DETAIL

Grand View’s interventional cardiologists, interventional radiologists, and vascular surgeons provide expert diagnosis, treatment, and care to patients with circulatory diseases and disorders including aneurysms, carotid artery disease, and peripheral vascular disease. Minimally invasive techniques are used to repair aneurysms, open blocked arteries, and save limbs. We also treat chronic lower extremity conditions, such as thrombosis, phlebitis, and varicose veins.

## Vascular and Diagnostic Imaging

Diagnostic services consist of invasive and non-invasive imaging of the arterial, venous, and lymphatic systems – including diagnostic ultrasound and duplex scanning, magnetic resonance angiography, computed tomography (CT), angiography, magnetic resonance imaging (MRI), and spiral CT.

Standing (left to right): Drs. Roy Jackel, J. Todd Alderfer, Physician Assistant Matthew Forjohn, Drs. J. Doyle Walton, David Travis, Paul Hermany, Richard Buckler, John Pagan, Arthur Flatau, Mark Kudes and Ida Mazza. Seated (left to right): Drs. Samuel Coleman, Gary Finkelstein, David Bayard, Miroslawa Jablonski-Cohen, Thomas Coyle, Jorge Arsuaga, and Robert Sibley



## CT SCAN REVEALS RESTRICTED BLOOD FLOW

An elderly woman had a sore on her leg that would not heal. A CT scan revealed that a damaged vessel was restricting blood flow to the skin. "It's like standing on a hose," explained interventional cardiologist J. Doyle Walton, MD. "A trickle of fluid was able to get through but the majority of fluid was blocked, creating pressure behind the blockage."



The left image shows the vessel near the knee joint prior to treatment. It appears as though the blood flow stopped. The right image shows the leg during the procedure. See the catheter and netted stent. The stent was left in the vessel to ensure the artery remains open, thus allowing blood to flow freely.



Physicians unavailable for the group photo due to patient responsibilities: Drs. James Burke, David Cox, Jessica Feldman, Mitchell Greenspan, J. Patrick Kleaveland, C. Edwin Martin, J. Phillip Moyer, Christopher Oswald, Nainesh Patel, Yan Qi, David Rilling, Michelle Stram, and Xin Wang

## Endovascular Procedures

Interventional cardiologists, interventional radiologists, and vascular surgeons employ less-invasive endovascular methods to treat even the most complex vascular conditions, all performed in our surgical suites.

## Vascular Surgery

Surgeons employ open surgical treatments when less-invasive endovascular procedures are not appropriate.

Grand View Hospital's stroke program recently received a gold achievement award from the American Stroke Association. The award recognizes Grand View's commitment and success in implementing a higher standard of stroke care by ensuring that stroke patients receive treatment according to evidence-based guidelines.

## Minimally Invasive Procedure for Varicose Veins

People who suffer from varicose veins often deal with throbbing pain, severe swelling, and heavy, tired legs. Grand View now offers radiofrequency occlusion – a minimally invasive procedure that treats varicose veins and their underlying cause, venous reflux, with little or no pain. Patients can walk away from the vein procedure and return to everyday activities, either at home or at work, typically within a day.

Physicians close the diseased veins by inserting a small tube, called a catheter, into a vein and heating the vein wall. This causes collagen in the wall to shrink and the vein to close. After the problem vein is sealed shut, blood then naturally re-routes to healthy veins.

"This is an exciting time for interventional radiologists to be involved in imaging and treatment of vascular disease," noted Edwin Martin, MD. "We are happy to be able to offer more effective non-surgical options than ever before."

## A Special Christmas Gift: A Repaired Artery

December 24, 2008 is one Christmas Eve that David Klingman, 54, will never forget. Instead of preparing for his custom holiday festivities, he was in the operating room at Grand View Hospital undergoing major surgery to repair a life-threatening condition.

David had an abdominal aortic aneurysm (AAA), which occurs when the aorta – the large vessel that carries blood from the heart – develops a balloon-like swelling. Left untreated, the vessel where the aneurysm is located can weaken and may eventually rupture with uncontrolled bleeding, usually causing death.

David had learned of his aneurysm three years ago when he received an MRI to diagnose the cause of back pain. The scan revealed an aneurysm that measured about four centimeters. At that point,

physicians monitored David’s aneurysm through frequent CT scans. By fall 2008, the aneurysm grew to nearly five-and-a-half centimeters. Vascular specialist and surgeon Arthur Flatau III, MD, advised David to have an EVAR, or endovascular aneurysm repair – a less invasive procedure to repair aneurysms. (“Endovascular” means “inside a blood vessel”).

“I’m in construction so it’s important that I work when a job is available,” said David, who lives with his wife, two daughters, and two granddaughters. “I was concerned about my health, but I needed to keep food on the table. I asked Dr. Flatau if the surgery could wait until the project was completed,



*Dr. Robert Sibley, Interventional Radiologist, shows David his aneurysm.*

## Betty’s Aneurysm

Betty McGinley, age 71, attended a lecture on abdominal aortic aneurysms (AAA) at Harleysville Senior Center last February. She wanted to learn about progress being made in the treatment of the condition because her father died of a complication related to AAA in 1991.

Following the lecture, offered by Grand View, Betty contacted her medical cardiologist, Todd Alderfer, MD. Given her family history, he suggested Betty have an ultrasound. It showed an “irregularity” so Dr. Alderfer advised Betty to have a CAT scan immediately. The test confirmed she has a very small aneurysm that is not bleeding or leaking. As a result, no treatment is currently necessary.

“I feel confident Dr. Alderfer will follow through with my treatment. Who knows if I would have learned of my condition had I not attended this program?” said Betty. “If it gets to a point where my aneurysm is going to blow, I’ll be taken care of.” Betty credits Harleysville Senior Center and Grand View for discovering she has an aneurysm. Her condition is being monitored.

*Betty McGinley with Robin Burstein, Executive Director of Harleysville Senior Center*





but he advised against it. I decided to have the surgery on Christmas Eve so I could use the holiday break for recovery.”

During the procedure, Dr. Flatau made two small incisions in David’s groin to access the femoral arteries in his thigh. He then placed a small, strong, bendable tube – a catheter – into the vessel. The catheter was equipped with a stent graft, a tube composed of fabric supported by metal mesh. Using X-ray guidance, Dr. Flatau steered the catheter through the femoral arteries and into the aortic artery to the site of the aneurysm. The stent graft sealed the artery above and below the aneurysm. Stronger than the weakened artery, the stent graft allows David’s blood to pass through without pushing on the bulge.

“I was back to work in two weeks, and it was easy. I had just two, three-and-a-half-inch incisions,” he said. Months later, David feels like he has more energy than before the procedure and has even dropped 35 pounds. “I was worried before the operation,” he said. “I kind of felt like a walking time bomb. Now I feel better than ever.”

### DETAILED 64-SLICE CT SCANS

Medical imaging has made tremendous progress in the field of cardiology. The above image from our 64-slice CT scanner gives physicians a comprehensive view of a patient’s anatomy. Such images can be obtained in the time it takes the heart to beat just five times and are captured in real time.

In the image above, the netting-like material is a stent used to repair a damaged aortic artery.

# Caring for Kim's Body, Mind, and Spirit

To judge whether a hospital accomplishes its mission, one must evaluate how its staff treats all community members – from the privileged to those with little or no means. Figures and charts demonstrate charitable care, but real-life stories show compassion. This year, Grand View has been honored to help Kim Klotz, a 30-year-old mother of four young girls.

Kim suffers from terminal cervical cancer. Raised by a mother with a chronic, often debilitating disease, Kim's adolescence was dominated by emerging bipolar disease. She oscillated between being a caring daughter at her mother's bedside, a runaway trying to escape overwhelming responsibilities, and a resident of a teen group home. Her mother died at age 48, when Kim was just 20.

After becoming a mother herself, Kim continued to suffer from bipolar disease. She led a nomadic lifestyle, moving 11 times. Three years ago, while living in the Lehigh Valley, she was diagnosed with cervical cancer. She received treatment at a local hospital but relocated to New Jersey, making her health insurance invalid. She failed to get routine checkups.

## CHARITY CARE POLICY

Grand View Hospital is committed to treating patients who lack financial resources with the same dignity and consideration that is extended to all of our patients. We provide charity care to those who have an inability to pay. For the fiscal year that ended June 30, 2009, Grand View provided charity care in excess of \$20 million.

WHERE THE REVENUE COMES FROM

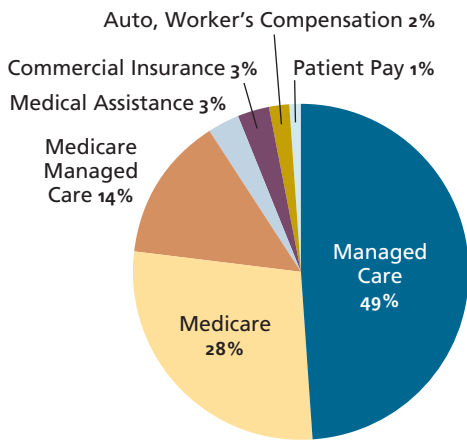

HOW THE REVENUE IS USED

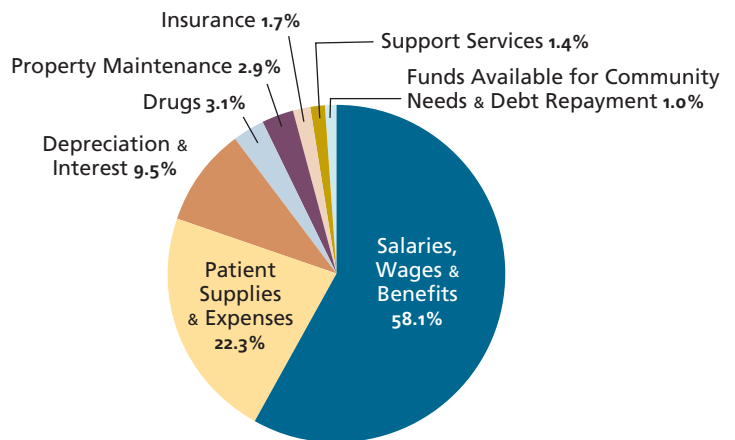

OPERATING REVENUE  
Millions of Dollars

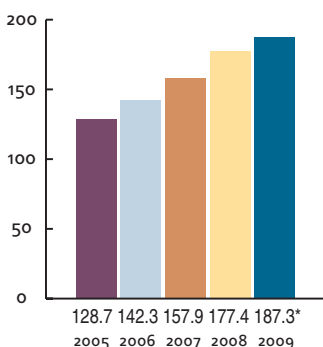

OPERATING EXPENSES  
Millions of Dollars

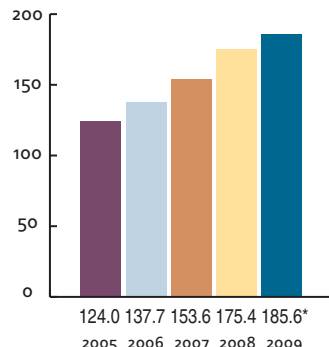

COMMUNITY OWNERSHIP  
Millions of Dollars

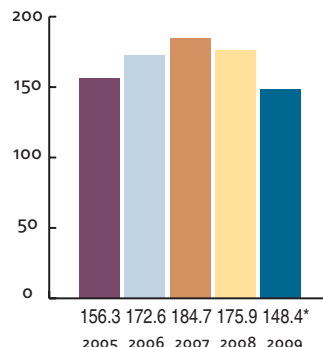

INPATIENT ADMISSIONS AND OUTPATIENT VISITS  
Thousands of Visits

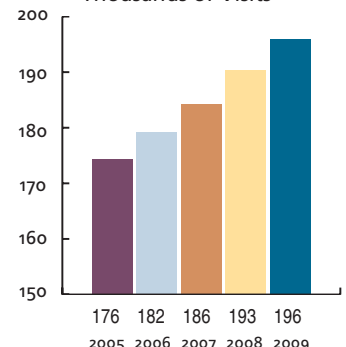

\*Preliminary unaudited numbers



Kim with daughters (left to right) Catalina, Victoria, Carmella, and Clara

A year ago, she and her daughters moved in with her uncle in East Greenville. Her symptoms returned, which led her to Bux-Mont Oncology/Hematology Medical Associates and Thomas Siesholtz, MD, who informed Kim the cancer had advanced.

Given her illness, lack of transportation, and family care needs, Dr. Siesholtz thought Kim would be an ideal candidate for *Transitions in Care* – a program that provides palliative care to patients receiving curative treatment for serious illness. Led by a nurse practitioner with specialized training in comfort care, the program manages pain and other symptoms of serious illness and side effects of treatment. A specially trained team of doctors, nurses, social workers, and chaplains offers support.

Palliative care nurse practitioner Chris Hansen and social worker Jackie McIntyre were deeply involved in Kim's care. Chris was overwhelmed by the compassion of Kim's physicians and all of the hospital departments she encountered, including Radiation Oncology. Kim noted, "Since I've gotten involved with Grand View, things have gotten a lot easier. People are more like friends and are very upfront. Everyone makes me feel comfortable."

Maryellen Washko, a registered nurse in Radiation Oncology, said Kim makes an impression on

everyone she meets. "She was so sweet. You knew she wasn't feeling well, but she trudged through treatment, always wanting to get home to spend time with her girls. I looked out for her and made time to talk with her. I'd help her schedule appointments to make life easier. She is so appreciative of the support she received."

When Kim developed seizures, Dr. Siesholtz enlisted the assistance of neurologist Jessica Feldman, MD, who upon hearing Kim's plight, quickly agreed to manage her neurologic disease. She is one of many physicians eager to assist the young mother. "Kim is one example of a patient whom we have embraced, respected, and treated with dignity," said Chris. "We fully care for her body, mind, and spirit."

Jackie connected Kim with *The Open Line*, a community not-for-profit program in which volunteers transport patients to appointments. She even worked with the *Dream Foundation* and *Memories of Love* to arrange a family trip to Disney World. But Kim was afraid to fly, so Jackie contacted Budget Rent-A-Car in Quakertown, whose owner picked up car rental and gas fees. The family had a wonderful trip.

Kim's illness and the compassion of Grand View's staff have changed her outlook. "I was so depressed and miserable throughout my life. Ironically, since I've had cancer, I haven't been depressed. For some strange reason, it's the opposite," she said. "Having cancer taught me to appreciate my kids, how bright and well-behaved they are. I've become a better mother, and I'm trying to make sure they're well off when I'm gone."

Jackie is helping the girls to cope with their mother's illness and has arranged for a counselor to speak with them. Chris is working with Kim's doctors to coordinate her physical needs and has recently transitioned her care to Grand View's hospice program. "Kim's care showcases what makes Grand View genuinely special," said Chris. "She has guardian angels here. She's a living testament to the fact that we're a community hospital, and each community member is precious to us."



## Don and Linda Hagey Run a Family Business That Gives Back

In 1936, Clarence Hagey ushered in the age of school busing when he purchased his first bus and started transporting children from the overcrowded one-room Franconia Township School to the more spacious Morwood School. It would be his first contract with the Franconia Township School Board. The second milestone that year was the arrival of Clarence and Elsie's second son, Donald, who today finds himself in the driver's seat as president of the family business that has spanned 73 years.

Don and his wife, Linda, have worked hard to build Transportation Services, the school-bus part of the business, and Hagey Coach, the touring part, into exceptional organizations serving two distinct audiences. During the school year, they use 155 buses to safely move 7,000 children across the Souderton Area School District, as well as other public and private schools. Year round, the touring side of the business provides get-aways to points along the eastern seaboard and east of the Mississippi. A favorite destination is Broadway in New York City. Don says, "It is not uncommon for us to have 11 coaches in New York City on a given day."

While the economy has diminished tourism in many locales, Linda, the secretary/treasurer of the company, reports that they have seen only a slight downturn in the number of people who take a trip with them. "We offer affordable travel. Not every coach is full, but we haven't had to cancel many tours!" reports Linda.

"We absolutely love the work that we do every day, but it means that we are not able to give of our time as volunteers to worthwhile organizations like Grand View Hospital," says Don. "And I have many reasons to appreciate the doctors and nurses at Grand View." Starting at age 16 with an appendectomy, Don has been a regular patient at the hospital. He has survived both cancer and a heart attack. Together, Linda and Don work out at the cardiac rehab facility at the Grand View Hospital Outpatient Center at Sellersville.

Linda is quick to relay the story of their son, Jesse, who at age three contracted pneumonia and was gravely ill. Joseph Girone, MD, and the pediatric department at Grand View pulled him through. Today, Jesse works at keeping the buses healthy in the garage of Hagey Coach and Transportation Services. Don and Linda know how fortunate they are to have their family involved with the business. Their daughter, Tanya, manages the human resources department while nephews Brian and Blake run the Hagey Coach side of the business.

At Grand View, we are most grateful for Don and Linda's philanthropy, which has transcended all seasons and economic downturns, and has been given simply in support of the needed services of their community hospital.



**THE CHARLES J. MANDERFIELD SOCIETY** *Recognizing Donors for a Lifetime of Giving*

*Charles J. Manderfield was a quiet man whose simple lifestyle gave little hint of his true means or his generosity to Grand View Hospital. This society, named in his honor, recognizes donors whose lifetime of giving reflects Mr. Manderfield's commitment to charity. Outright gifts to Grand View Hospital and the Grand View Health Foundation or payments on pledges received through June 30, 2009, and totaling \$25,000 or more are honored and recognized here.*

**Chairman's Circle (\$100,000.00+)**

Ametek Foundation, Inc.  
Anonymous  
Dr. Deborah J. Bolanowski  
Byers' Choice, Ltd.  
Mr.\* and Mrs. John W. Clemens  
Mr. and Mrs. Walter H. Cressman  
Farm & Home Oil Company, Inc.  
John W. Fenstermacher Sr. –  
Golf Tournament  
First Savings Bank of Perkasio  
Grand View Hospital Auxiliary  
Grand View Radiology Associates  
The Grundy Foundation  
Harleysville Insurance Company  
Hatfield Quality Meats - A company  
of Clemens Family Corporation  
Dr. Norbert W. Leska and  
Dr. Linda S. Lavin  
Marilyn and Drew Lewis  
Mr.\* and Mrs.\* Horace W. Longacre  
Mr.\* and Mrs. Kenneth A. Longacre, Sr.  
Marcho Farms, Inc.  
Merck & Company, Inc.  
Moyer Family Foundation  
PNC Bank  
Mr. and Mrs. Dennis R. Schlosser  
Mrs. Esther C. Schlosser  
Mr. and Mrs. P. Gregory Shelly  
Shelly Enterprises, Inc.  
Dr.\* and Mrs. Francis R. Souder  
TEVA North America  
Univest Corporation  
Mr.\* and Mrs.\* Lester R. Void  
The Wardle Family Foundation

**Founders (\$50,000.00+)**

Mr. and Mrs. William S. Aichele  
Alderfer and Travis Cardiology, PC  
Mr.\* and Mrs. Gordon H. Baver  
Clemens Foundation  
Mr. Gene W. Fickes  
Mrs. Minna J. Finberg\*  
Mr. and Mrs. Stuart H. Fine  
Dr. Richard W. Godshall  
Grand View Anesthesia Associates  
Dr. and Mrs. Mitchell M. Greenspan  
Dr. and Mrs.\* Carl A. Hansen  
Harleysville National Bank  
Johnson & Johnson

Mr. and Mrs. Claire G. Keller  
Mr.\* and Mrs. Abram R. Kulp  
Dr. and Mrs. Ray P. Landes  
The Lenfest Group  
The Merck Company Foundation  
Moyer Packing Company  
Mr. and Mrs. David P. Otto  
Penn Color, Inc.  
Pilgrim's Pride  
Schlosser Steel, Inc.  
Mr. and Mrs. Willard F. Shelly, Jr.  
Sodexo (formerly The Wood Company)  
Wachovia Bank (formerly Bucks  
County Bank)

**Benefactors (\$25,000.00+)**

Dr. and Mrs. A. James Alderfer  
American Olean Tile Company  
Mr. and Mrs. David G. Anders  
The Arcadia Foundation  
Dr. and Mrs. Mitchell J. Barrer  
Bergey's Inc.  
Ms. Karen W. Campbell  
Dr. and Mrs. James L. Conrad  
Eden Charitable Foundation  
Ford Fund Matching Gift Program  
Dr. and Mrs. Philip H. Geetter  
Grim, Biehn & Thatcher  
Mr. and Mrs. Kenneth Grosse, Jr.  
Mr. R. Roy Hager\*  
Mr. and Mrs. Donald S. Hagey  
Harleysville Savings Bank  
Mr. Howard E. Heckler  
Dr. and Mrs. G. Winfield Hedrick  
Dr. Michael A. Kaplan and  
Dr. Michelle N. Stram  
Dr. and Mrs. Alan C. Kaufman  
La-Mel Garden Foundation  
LifeQuest  
Dr. Nicholas O. Lindberg and  
Dr. Jean A. Hosutt  
Mr. and Mrs. Kenneth A. Longacre, Jr.  
Mr. and Mrs. Richard Longacre  
Dr. and Mrs.\* Norman L. Loux  
National Penn Bank  
Mr.\* and Mrs. Frank C. Nicholas, Esq.  
Dr. and Mrs. John D. Nuschke  
PPL  
Drs. John and Mary Elizabeth Pagan  
Pittman Corporation  
QNB Bank  
Mr. Walter L. Rubel and  
Dr. Louise J. Sabol-Rubel  
Dr. Ruth P. Schiller  
The Scholler Foundation  
Mr. and Mrs. James S. Smalley  
Stoneridge OB/GYN Associates  
TriValley Primary Care  
Union Pacific Corporation  
Verizon Foundation  
Ms. Donna K. Weaver  
Dr.\* and Mrs. Charles L. Winn

**THE VISIONARY SOCIETY**  
*Recognizing Planned Gifts*

*Recognizing individuals who have planned a bequest, created a gift annuity, established a charitable trust, or in some way provided for a gift that will live on in perpetuity.*

Anonymous (6)  
Mr. Charles H. Allebach, Jr.  
Mr.\* and Mrs. Gordon H. Baver  
Mr. and Mrs.\* Philip H. Cholet  
Ms. Amelia A. Conkling  
Ms. Verna F. Crush  
Mr. W. Stanley Delp, Jr.  
Ms. Karen Derstine  
Mr. and Mrs. Harry J. Detwiler, Jr.  
Dr.\* and Mrs. Robert W. England  
Dr. and Mrs. James R. Etters  
Mrs. Dorothy Frederick  
Mr.\* and Mrs. Robert S. Frick  
Mr. Raymond G. Godshall, Jr.  
Mrs. Helen F. Grim  
Mr. J. Lawrence Grim, Jr., Esq.  
Mr. and Mrs. Ray M. Hstand  
Mr. and Mrs. David Hostetler  
Mr. and Mrs. Laverne F. Keller  
Mr. David A. Kirschenbaum  
Mr. and Mrs. Jack L. Koenig  
Dr. and Mrs. Richard H. Kriebel  
Mr. and Mrs. Robert L. Kulp  
Dr. and Mrs. Ray P. Landes  
Mr. and Mrs. Mark A. Limbert  
Dr. and Mrs. Wilbert A. Lyons  
Mr. Vernon R. Markley  
Mr. Harry F. Mason  
Mr. and Mrs. Arden L. Moyer  
Mrs. Verna Nonnemaker  
Mr. and Mrs. W. Albert Reese  
Mr. and Mrs. Paul B. Richter  
Dr. Ruth P. Schiller  
Mrs. Edna C. Slemmer  
Mr. and Mrs. David C. Slotter  
Mrs. Ruth E. Smith  
Dr.\* and Mrs. Francis R. Souder  
Dr. and Mrs. Robert Y. Suen  
Mr. and Mrs. Fred E. Tobias  
Mr. and Mrs. Gerald K. Treffinger  
Mr. and Mrs. James K. Weil

*Gifts were received from the estates of these farsighted individuals between July 1, 2008 and June 30, 2009.*

Carolyn Benner  
Curtis and Esther Bergey  
Alice Bozarth  
Edna W. Groff  
Ruth K. James  
Gladys I. Leatherman  
Horace W. Longacre  
Francis W. Miller  
Irwin Silas Rubin  
E. Virginia Sommerer  
James G. Vickers  
James R. Young

\*Deceased

**These lists recognize individuals who have given gifts totaling \$100 or more to Grand View Hospital and Grand View Health Foundation between July 1, 2008, and June 30, 2009.**

**EXPANDING THE VISION CAMPAIGN**

*Recognizing donors who have made a gift of \$100 or more to help fund hospital expansion and renovation.*

Mr. and Mrs. Mervin M. Afflerbach, Jr.  
 Mr. and Mrs. William S. Aichele  
 Mr. and Mrs. Roger L. Albright  
 Dr. and Mrs. A. James Alderfer  
 Mr. and Mrs. David L. Alderfer  
 Alderfer and Travis Cardiology, PC  
 Ms. Victoria L. Asbury  
 Mr. and Mrs. Kenneth L. Barndt  
 Mr. and Mrs. William H. Barndt  
 Mr.\* and Mrs. Gordon H. Baver  
 Mr. and Mrs. J. Russell Bishop  
 Dr. Deborah J. Bolanowski  
 Mr. and Mrs. Benjamin B. Botti, Jr.  
 Mrs. Nancy S. Branch  
 Mr. and Mrs. Gary E. Brown  
 Dr. and Mrs. T. Wistar Brown  
 Mr. and Mrs. Daniel W. Burnside  
 Byers' Choice, Ltd.  
 Mr. and Mrs. Raymond F. Carr  
 Mr. and Mrs. Christopher R. Cervi  
 Dr. and Mrs. Eduardo A. Cevallos  
 Drs. Michael and Sandra Corrado  
 Dr. and Mrs. Thomas J. Coyle, Jr.  
 Mr. and Mrs. Glenn Cressman  
 Mr. and Mrs. Walter H. Cressman  
 Mr. and Mrs. Mark R. Cummins  
 Mr. and Mrs. Charles H. D'Ardenne, Jr.  
 Mr. and Mrs. Gary L. Davenport  
 Mr. and Mrs. Robert J. Dobbs  
 Mr. and Mrs. Donald D. Duvall  
 Excel Communications Worldwide, Inc.  
 Ms. Janice I. Falabella  
 Mr. and Mrs. Stuart H. Fine  
 Mrs. Ann Bidi Finkelstein  
 Mrs. Carol E. Gayman  
 Ms. Dee Dee S. Geiger  
 Dr. Richard W. Godshall  
 Grand View Anesthesia Associates  
 Grand View Hospital Auxiliary  
 Grand View Radiology Associates  
 Grim, Biehn & Thatcher  
 Mr. and Mrs. Kenneth Grosse, Jr.  
 Mrs. Eleanora S. Gruber  
 Mr. and Mrs. Jeffrey Haas  
 Mr. and Mrs. Brian Haberle  
 Mr. and Mrs. Harry R. Halloran  
 Mr. and Mrs. James D. Hange  
 Dr. and Mrs.\* Carl A. Hansen  
 Harleysville Insurance Company  
 Harleysville Savings Bank  
 Mr. and Mrs. Lamar Heckler  
 Dr. and Mrs. Paul R. Hermany  
 Dr. and Mrs. Thomas J. Hipp  
 Mr. and Mrs. J. Mark Horne  
 Mr. and Mrs. John M. Hunsberger  
 Mr. and Mrs. James M. Hurley

The Fred J. Jandl Family Foundation  
 Mr. and Mrs. Terry Jones  
 Mr. and Mrs. Richard Kaplan  
 Mrs. Margaret N. Keach  
 Ms. Renate M. Keeny  
 Mr. and Mrs. William H. Knauff  
 Mr. and Mrs. Robert J. Knauff  
 Mr. and Mrs. David Landis  
 Mr.\* and Mrs. Philip D. Landis  
 Mr. and Mrs. Ronald E. Lausch  
 Mr. and Mrs. John T. Lee  
 Mr. and Mrs. Bruce A. Limbert  
 Mr. and Mrs. Joseph J. Lodge  
 Mr.\* and Mrs. Kenneth A. Longacre, Sr.  
 Mr. and Mrs. C. Christopher Lutz  
 Mr. and Mrs. Louis G. Malissa  
 Ms. Donna J. Manning  
 Ms. Susan S. Manning  
 Marcho Farms, Inc.  
 Mr. and Mrs. Blaine C. Marles  
 Ms. Teresa M. Maute-Carr  
 Mr. and Mrs. Harry McElhare, Jr.  
 Mr. and Mrs. Ralston G. Mellor  
 Mr. and Mrs. Dennis W. Menszak  
 Mr. and Mrs. Anthony Morelli  
 Dr. and Mrs. Ohanes B. Oskanian  
 The Honorable and Mrs. Stanley R. Ott  
 Mr. and Mrs. David P. Otto  
 Drs. John and Mary Elizabeth Pagan  
 Mr. and Mrs. William J. Palmisano, Jr.  
 Mr. and Mrs. Joseph Peca  
 Penn Color, Inc.  
 Dr. and Mrs. Brooks A. Peters  
 Mr. and Mrs. John M. Petrucelli  
 Ms. Heather L. Pierson-Raffaele, RN  
 Ms. Wendy Raifsnider  
 Dr. and Mrs. David C. Rising  
 Mr. and Mrs. Kevin Ryan  
 Dr. Nasser Sabokbar  
 Dr. Ruth P. Schiller  
 Mr. and Mrs. Dennis R. Schlosser  
 Shelly Enterprises, Inc.  
 Dr. and Mrs. Thomas S. Siesholtz  
 Mr. Michael Silverberg  
 Mr. and Mrs. Richard Souder  
 Dr. and Mrs. Ronald L. Souder  
 Ms. Linda J. Spicer  
 Mr. and Mrs. John C. Spier  
 Ms. Elizabeth M. Strauch  
 Mr. Brian B. Sutcliffe  
 Mrs. Sherry L. Thompson  
 Mr. and Mrs.\* Lester R. Tyson  
 Univest Corporation  
 Upper Bucks Orthopaedic Associates  
 Ms. Ronnie Velas  
 Mr. and Mrs. Tullio Vigano  
 The Wardle Family Foundation  
 Mr. and Mrs. Alan L. Weaver  
 Mr. and Mrs. Buck Weaver  
 Mrs. Brenda C. Winn  
 Mr. and Mrs. Robert M. Winn  
 Mr. Anthony Zingarelli

**ANNUAL GIVING AND MEMORIAL CONTRIBUTIONS**

*Recognizes donors who have made gifts totaling \$100 or more.*

**Underwriters (\$100,000+)**

Estate of James G. Vickers

**Founders (\$10,000+)**

Ms. Karen W. Campbell  
 Mrs. Emily K. Clemens  
 Mr. and Mrs. Donald S. Hagey  
 Mr. Howard E. Heckler  
 Estate of Ruth K. James  
 Mr. and Mrs. Claire G. Keller  
 Estate of James R. Young

**Benefactors (\$5,000+)**

Estate of Carolyn Benner  
 John W. Fenstermacher Sr. -  
 Golf Tournament  
 Fres-Co System USA, Inc.  
 Estate of Edna W. Groff  
 Harleysville Insurance Company  
 LifeQuest  
 Longacre Family Fund  
 The Merck Company Foundation  
 Estate of Francis W. Miller  
 First Savings Bank of Perkasio  
 PPL  
 Schlosser Steel, Inc.  
 Telford Area Community  
 Aid Foundation  
 The Wardle Family Foundation

**Patrons (\$2,500+)**

Curtis and Esther Bergey Family  
 Foundation Fund  
 Howie Day Memorial Fund  
 La-Mel Garden Foundation  
 Mr. Harry F. Mason  
 Mr. Curtis F. Moyer  
 Drs. John and Mary Elizabeth Pagan  
 Pennridge-Perkasie Rotary Club,  
 No. 2126  
 Mr. and Mrs. Andrew Schlosser  
 Mr. and Mrs. Dennis R. Schlosser  
 Mrs. Esther C. Schlosser  
 Mr. and Mrs. Mark A. Schlosser  
 Mr. and Mrs. James L. Strohm  
 Mr. and Mrs. Robert Wardle

**Patrons (\$1,000+)**

Mr. and Mrs. William S. Aichele  
 Mr. and Mrs. LeRoy G. Alderfer  
 Mr. Raymond N. Barndt  
 Mr. Henry B. Bergey  
 Mr. and Mrs. Donald H. Bilger  
 Mrs. Shari N. Billitto  
 Mr. and Mrs. James J. Binsberger  
 Mrs. Jennie E. Bowen  
 Mr. and Mrs. Lester S. Clemens  
 Clemens Foundation  
 Mr. and Mrs. Earl Derstine  
 Mr. and Mrs. Harry J. Detwiler, Jr.  
 Mrs. Genevieve A. Dunkle  
 Fiber-Line, Inc.  
 Mr. Gene W. Fickes  
 Mr. and Mrs. Michael C. Flanigan  
 Rev. William A. Fluck  
 Mrs. Dorothy D. Goshow  
 Mr. and Mrs. Mitchell T. Hartzell  
 Mr. and Mrs. Gordon E. Hickman

Ms. Charlotte Houpt  
 Mr. and Mrs. Arden L. Keller  
 Mr. and Mrs. Richard C. Kelly  
 Mr. and Mrs. Ernest R. Klee  
 Dr. and Mrs. Richard H. Kriebel  
 Mr. Daryl M. Kulp and  
   Mr. C. David Bureson  
 Mr. Clayton H. Landis  
 Estate of Gladys I. Leatherman  
 Mr. and Mrs. Mark A. Lambert  
 Dr. Nicholas O. Lindberg and  
   Dr. Jean A. Hosutt  
 Mr. Horace W. Longacre\*  
 Mr.\* and Mrs. Kenneth A. Longacre, Sr.  
 Rabbi and Mrs. Marshall J. Maltzman  
 Mr. and Mrs. John W. Morrow  
 Dr. and Mrs. J. Philip Moyer  
 Mr. and Mrs. Glenn C. Moyer  
 Mr. and Mrs. Richard F. Nase  
 Dr. Kayson Nyi and Dr. Corinne A. Nyi  
 Mr. and Mrs. Paul B. Richter  
 Estate of Irwin Silas Rubin  
 Mrs. Elizabeth Schoenfeld  
 Mr. Alexander M. Schoenfeld  
 Mrs. Nirmala K. Shah  
 Mr. and Mrs. Herman J. Slozer  
 Mr. and Mrs. James L. Smith  
 Dr. and Mrs. Ronald L. Souder  
 Souderton Mennonite Homes  
 Mr. and Mrs. Henry F. Thompson  
 Mr. and Mrs. Fred E. Tobias  
 Drs. Joseph and Catherine Ulasewicz  
 Mrs. Grace C. Void\*  
 Mr. and Mrs. Keith R. Yothers

**Friends (\$100+)**

Mrs. Cindy Abbruzzese  
 Acoustics Plus, Inc.  
 Advocare, LLC  
 Ms. Ingrid Akerblom  
 Mr. and Mrs. Lester H. Alderfer  
 Alfa Laval Inc.  
 Drs. David S. and Risa Altman  
 Anonymous Donations  
 Antheil, Maslow & MacMinn, LLP  
 Mr. Kevin L. Ardis  
 Mr. and Mrs. Kevin Argue  
 Mrs. Jeanette Aschenbrand  
 Mr. and Mrs. Roger Atkin  
 Mr. and Mrs. Willard Atkinson  
 Ms. Marcy J. Baker-Lare  
 Dr. and Mrs. Mitchell J. Barrer  
 Mrs. Linda Barrer, RN  
 Mr. and Mrs. Donald O. Barrick  
 Ms. Loreli H. Bauer  
 Dr. David J. Bayard and Dr. Sunita Sheth  
 Mr. John D. Bell  
 Mr. and Mrs. LaVern K. Benner  
 Mr. David M. Benner  
 Best Western - St. Jacobs Country Inn  
 Dr. and Mrs. Arnold Bierman  
 Mr. Matthew S. Bieschke  
 Ms. Gloria Bieber  
 Mr. and Mrs. Arthur Birkenstock  
 Ms. Iris Blanche  
 Blooming Glen Pork and Catering  
 BlueCross BlueShield of Delaware  
 Mrs. Eleanor Bolanowski

Mr. and Mrs. Arthur W. Bolton  
 Daniel Boone Coffee House  
 Dr. and Mrs. Bernard B. Borkowski  
 Ms. Donna Boswell  
 Boyer & Ritter  
 Mr. and Mrs. John J. Boyle  
 Dr. John F. Brent, DMD  
 Brisk Waterproofing Company  
 Mr. and Mrs. Jay D. Brodish  
 Mr. and Mrs. Edward Brubaker  
 Mr. and Mrs. Merle S. Bryan  
 Dr. and Mrs. Richard A. Buckler  
 Mr. and Mrs. John C. Buckwalter  
 Mr. and Mrs. Harry R. Budenz, Jr.  
 Burke Commercial Furnishings  
 Mr. Paul E. Burkhardt  
 Mr. and Mrs. Charles E. Burton  
 Caddick Construction Co., Inc.  
 Mr. and Mrs. Salvatore P. Carfagno  
 Carson Services, Inc.  
 Mrs. Pauline M. Cassel, Esq.  
 Mrs. Marguerite M. Cavanaugh  
 Mrs. Ellen E. Clark  
 Mr. and Mrs. Robert F. Clarkson  
 Mr. and Mrs. Robert E. Clayton  
 Mr. and Mrs. Douglas Clemens  
 Mr. and Mrs. R. Jonathan Clemmer  
 Mrs. Jean D. Clemmer  
 Mr. and Mrs. Vernon S. Clemmer  
 Dr. Jonathan Cohen and  
   Dr. Miroslawa Jablonski-Cohen  
 Mr. and Mrs. Allen K. Coleman  
 Ms. Anne M. Comiskey  
 Mr. and Mrs. Richard W. Connors  
 Ms. Karen J. Cooper  
 Mrs. Sandra I. Crittenden  
 Mr. and Mrs. Donald J. Dallatore  
 Mr. John E. Daniel  
 Mr. and Mrs. John C. Davies  
 Mr. Gregory R. Dearden  
 DeJesus & Wetherbee, LLC  
 Mr. Richard C. DeKalb  
 Delaware Valley College  
 Mrs. Christine A. Dermody  
 Mrs. Maxine Derstine  
 Mr. and Mrs. Jay A. Desjardins  
 Mr. and Mrs. Merrill M. Detweiler  
 Mr. and Mrs. Stanley F. Detwiler  
 Mr. and Mrs. Francis X. Devlin  
 Mr. Jerry DiCandilo and  
   Ms. Cheryl Bibichaus  
 Mr. and Mrs. Frank G. DiCarlo  
 Dr. and Mrs. John S. Dobrota  
 Mr. Francis Donnelly  
 Downingtown High School Music  
   Parents Association  
 Ms. Kimberly L. Drees  
 Dr. and Mrs. Albert G. Driver, Jr.  
 Mr. and Mrs. Anthony J. Durkin  
 Mr. and Mrs. Alan J. Dutton  
 Mr. and Mrs. Barry R. Edwards  
 Dr. and Mrs. James R. Ethers  
 Evergreen Elementary School  
 Mr. Alexander P. Exaros  
 Family Heritage Gift Shop  
 Mrs. Jeannette D. Fenstermacher\*  
 Mr. and Mrs. Andy Ferketich  
 Mr. and Mrs. Robert R. Fike

Mr. and Mrs. Robert W. Filanowicz  
 Mr. and Mrs. Stuart H. Fine  
 Mr. Mark L. Fitzgerald  
 Mr. Raymond J. Flexer  
 Ms. Vivian Ford  
 Mr. Paul Forstater  
 Mr. and Mrs. John W. Fosbenner  
 Mrs. Elyse Fox  
 Mrs. Angela M. Fox  
 Mr. Norman A. Frank  
 J. L. Freed & Sons, Inc.  
 Mr. and Mrs. Jay R. Freed  
 Mrs. Stella R. Frick  
 Mr. and Mrs. Conrad Frisch  
 Mr. and Mrs. Alexander M. Furmanski  
 Mr. and Mrs. E. Dale Gahman  
 Dr. and Mrs. Barry D. Garfinkle  
 Ms. Jamie L. Garrison  
 Mr. Thomas W. Garton  
 Mr. Ralph K. Gehman  
 Mr. Roger L. Gehman  
 Mr. and Mrs. David E. Gehres  
 Mr. and Mrs. John A. Gilmore  
 Dr. and Mrs. Joseph A. C. Girone  
 Mr. Robert Jay Glickman and  
   Ms. Candace Bernard  
 Mr. and Mrs. Howard A. Godshall  
 Mr. and Mrs. Michael J. Goetter  
 Mr. and Mrs. Paul J. Goetter  
 Mr. Charles J. Gonce  
 Ms. Carolyn Gottshall  
 Mr. and Mrs. Robert S. Graham  
 Grand View Cardiology Department  
 Mr. and Mrs. Richard H. Gray  
 Great Lakes Milk Products, Inc.  
 Dr. and Mrs. Mitchell M. Greenspan  
 Ms. Cheryl A. Grega  
 Mrs. Helen F. Grim  
 Mr. and Mrs. James B. Groff  
 Mr. and Mrs. Daryl Hackman  
 Mrs. E. Elaine Hager  
 Mr. Linford S. Hagey  
 J.J. Haines & Company, Inc.  
 Ms. Lois R. Hall  
 Mrs. Esther Halteman  
 Dr. and Mrs.\* Carl A. Hansen  
 Dr. and Mrs. Howard S. Harpel, Jr.  
 Mr. Charles W. Harvey III  
 Hatfield Post Office  
 Hatfield Quality Meats/CFC  
 Hatfield Womens Civic Club, Inc.  
 Have-A-Vend Co., Inc.  
 Mr. and Mrs. Edward F. Hebardt  
 Dr. and Mrs. G. Winfield Hedrick  
 Mr. Gary L. Heimbach  
 Mr. G. Wayne Helman  
 Mr. Milton T. Henry, Jr. and  
   Ms. Lynn M. Grieco  
 Herbein & Company, Inc.  
 Mr. and Mrs. Ivan W. Hess, Jr.  
 Mrs. C. Elizabeth Hess  
 Hidden Springs Home  
   Owners Association  
 Dr. and Mrs. Thomas J. Hipp  
 Mr. Gary C. Hochstuhl  
 Mr. Joseph C. Hoepfl  
 Mr. and Mrs. Russell Hollenbach  
 Mr. and Mrs. John D. Hollenbach

Mr. and Mrs. Kenneth R. Holzman  
Mr. and Mrs. Warren R. Horrocks  
Dr. and Mrs. Joseph P. Horstmann  
Mr. John A. Horvath  
Mr. and Mrs. Michael D. Hosier  
Mr. and Mrs. John R. Howells  
Mr. Wilmer Hunsberger  
Mrs. Martha P. Hunsicker  
Michael J. Hunyady, Inc.  
Icon Clinical DM  
Indian Head Campground  
Ms. Susan Estilow Isabell  
Dr. Jonathan Cohen and  
Dr. Mirosława Jablonski-Cohen  
Mr. and Mrs. Benjamin C. Jarosz  
Mr. and Mrs. Ray Johnson  
Mr. and Mrs. Donald E. Johnson  
Mr. Barry Johnson  
Mr. and Mrs. Samuel J. Jones  
Mr. and Mrs. Alfred H. Jones, Jr.  
Mr. and Mrs. Robert J. Jones  
Mr. and Mrs. Kevin J. Junod  
Mr. Anthony Z. Kalams  
Mrs. Patricia D. Keen  
Dr. and Mrs. William E. Keim, Ed.D.  
Mr. and Mrs. Norman L. Keller  
Ms. Mary B. Kemmerer  
Mr. and Mrs. Mark W. Kennedy  
Ms. Janice Kenworthy  
Ms. Marietta Ketterer  
Mr. and Mrs. William C. Kirschner  
Mr. and Mrs. Donald T. Knauss  
K'NEX Industries, Inc.  
The Knoll Group  
Mr. and Mrs. Jack L. Koenig  
Mr. James R. Kramer  
Mr. and Mrs. Elmer Larry Kratz  
Mr. W. Dennis Krauss  
Mr. and Mrs. Jeffrey L. Krout  
Mr. and Mrs. Robert L. Kuhns  
Mr. Howard L. Kulp, CPA  
Ms. Lillian K. Kulp  
Mr. and Mrs. Frederick A. Labs  
Dr. and Mrs. Ray P. Landes  
Mrs. Laurel A. Landis  
Mr. and Mrs. Jeffrey K. Landis, Esq.  
Ms. Kathleen A. Langen, RN  
Ms. Theresa M. Lauchman  
Ms. Phuoc Le  
Mr. and Mrs. Kerry Leight  
Mrs. Virginia N. Lichtfuss  
Mr. Patrick H. Linskey  
Ms. Denise I. Lister  
Mr. and Mrs. Robert L. Loux  
Mr. and Mrs. Thomas Loveless  
Mr. John H. Loydstrom  
Mr. and Mrs. Fred J. MacIntosh  
Mr. and Mrs. James B. Maguire  
Ms. Christine L. Maguire  
Maine School Administrative District 71  
Ms. Kara Maki  
Mr. and Mrs. Duane E. Malm  
March of Dimes  
Mr. and Mrs. William E. Martin  
Dr. Stephen C. Mass and  
Dr. Marion E. Mass  
Mr. and Mrs. Carl J. Maurer  
Mr. and Mrs. Richard Maurer

Mr. and Mrs. Thomas W. Maurer, Jr.  
Mr. and Mrs. David Mazeroski  
Ms. Marianne R. McCallister  
Mrs. Alice McCauley  
Mr. and Mrs. Peter C. McClennen  
Mr. and Mrs. Robert H. McDaniel  
Mr. and Mrs. Thomas M. McGuire  
Mr. and Mrs. William P. McIntosh  
Ms. Mary E. McQuade  
Dr. and Mrs. Ronald S. Meltzer  
Mrs. Eleanor Merbler  
Ms. Mary B. Merton  
Mr. Robert W. Metz  
Mr. H. Jeffrey Miller  
Mr. Richard B. Millham, Sr.  
Mr. Stephen E. Mitchell  
Ms. Emily Mitchell  
Ms. Tracy Mitchell-Joshi  
Mr. Stephen Moore and  
Ms. Jessica Nixon Moore  
Mr. and Mrs. William G. Morral  
Ms. Sharon A. Morris  
Mrs. Sandra S. Motts  
Dr. and Mrs. Dennis L. Moyer  
Ms. Elizabeth A. Moyer  
Mr. and Mrs. John A. Moyer  
Mr. and Mrs. Ronald R. M. Moyer  
Ms. Verna A. Moyer  
Mr. and Mrs. Roye C. Munsell  
Mrs. Kathleen A. Murphy  
Ms. Sowmya Murthy  
Mr. and Mrs. David L. Musselman  
Mr. and Mrs. Lowell S. Musselman  
Mrs. Rachel M. Myers  
Ms. Sara Beth N. Natali  
National Label Company  
Nationwide Unit Members  
New Helvetic Society  
Ms. Annette Nichols  
Northway Church  
Ms. Nina Oddo  
Opdyke Inc. Truck and  
Equipment Rental  
Mr. and Mrs. Robert J. Opdyke  
Mr. and Mrs. Michael Orlic  
Mr. and Mrs. Paul C. Oschwald  
The Honorable and Mrs. Stanley R. Ott  
Mr. and Mrs. Daniel J. Paci  
Mr. and Mrs. Frank C. Palopoli  
Ms. Lisa A. Paluba  
Mr. Christopher J. Parisi  
Mr. and Mrs. John R. Parker  
Mr. Robert M. Parks  
Mr. and Mrs. Michael J. Pasken  
Mr. and Mrs. Joseph E. Patterson  
Pennsylvania Health Care Association  
Perkasie Mennonite Church  
The Perzel Agency, Inc.  
Ms. Sharon S. Peterson  
Mr. and Mrs. Charlie Peterson  
Pierce Library Association, Inc.  
Mr. and Mrs. Felix Pilla  
Mr. and Mrs. J. Delton Plank  
PM Fasteners, Inc.  
Mr. and Mrs. Ted Poatsy  
Mr. and Mrs. Robert E. Poinsett  
Mr. and Mrs. Chuck Poust  
Mr. Ron Prickitt

Primavera Support  
Mr. and Mrs. Robert W.  
Pritchard, JD, CPA  
Project Transition  
ProMobile Transportation, Inc.  
Ms. Annette Prosser  
QNB Bank  
Mrs. Vreni Ranjo  
Ms. Eleonore Raum  
Mr. Hans L. Raum  
Mr. and Mrs. Raymond C. Rawa  
Mr. and Mrs. Walter Redden  
Mr. and Mrs. W. Albert Reese  
Mr. and Mrs. Clare A. Reihman  
Mr. Dennis Rice  
Mrs. Mary Rice  
Ms. Monica D. Rieder  
Mr. and Mrs. John J. Rieman  
Dr. and Mrs. David C. Rilling  
Ms. Cynthia N. Ritter  
Mr. and Mrs. Kevin L. Rodenberger  
Ms. Christina M. Roff  
Mr. and Mrs. Paul J. Roman  
Mr. and Mrs. Steven Rosenberger  
Mr. and Mrs. Walter Rosett  
Ross-Tech LLC  
Mr. and Mrs. Robert M. Rothenberger  
Dr. and Mrs. Edward P. Rothstein  
Mrs. Christine L. Rothstein  
Ms. Catherine C. Ruane  
Mr. Walter L. Rubel and  
Dr. Louise J. Sabol-Rubel  
Mr. and Mrs. Jack Rubin  
Mrs. Patricia Ruch  
Mr. and Mrs. Malcolm I. Ruddock  
Hon. and Mrs. William Hart Rufe III  
Mr. Christopher Ryan  
Mr. and Mrs. Dalton R. Saltmer  
Ms. Norma Saltz  
Mr. and Mrs. Walter J. Schairer  
Mr. and Mrs. Frederick E. Schea  
Mr. and Mrs. Arthur Scheetz  
Borough of Sellersville  
Mr. and Mrs. James R. Sensinger  
Mr. and Mrs. Robert W. Shafer  
Mr. and Mrs. Mark S. Shaffer  
Rev. Dorothy E. Shelly  
Mr. and Mrs. John M. Shelly  
Mr. and Mrs. P. Gregory Shelly  
Mr. and Mrs. Homer O. Shup  
Ms. Kathleen Sikula and  
Ms. Dorothy Morton  
Ms. A. Ruth Simpson  
Ms. Mary Sine  
Mr. and Mrs. David C. Slotter  
Mr. and Mrs. Andrew G. Smallman  
Mr. Donald B. Smith, Esq.  
Mr. and Mrs. Lester E. Smith  
Mr. and Mrs. Richard D. Smith  
Dr. and Mrs. Wallace G. Smith  
Estate of E. Virginia Sommerer  
Elvin R. Souder, Esq.  
Mr. and Mrs. Robert L. Spaninger  
Mr. Robert W. Sparks  
Mr. and Mrs. Robert L. Stawasz  
Ms. Diana L. Steinberg  
Mr. and Mrs. Gregory Stephenson  
Ms. Eleanora J. Stettler

Ms. Brenda Stoholski  
 Mr. Barry K. Stover  
 Mrs. Marjorie R. Stroup  
 Mr. and Mrs. W. Scott Strouse  
 Styer Associates, PC  
 Mr. and Mrs. Bernard H. Sues  
 Mr. Donald E. Swartley  
 Swiss Benevolent Society  
 Mr. and Mrs. Kenneth E. Swope, Jr.  
 Mr. and Mrs. W. Scott Tagg  
 Mr. and Mrs. Carl F. Tate  
 Tavern on Camac Triple Play  
 Softball Team  
 Mr. and Mrs. Richard L. Taylor  
 Dr. and Mrs. Jeffrey D. Thatcher  
 Mr. and Mrs. David W. Taylor  
 Mr. and Mrs. Richard J. Theis  
 Ms. Rita E. Tornetta  
 Mr. and Mrs. Craig Tourtellott  
 Mr. and Mrs. Gerald K. Treffinger  
 Mr. Ronald S. Treichler  
 Tri-State Society of Cardiovascular  
 and Pulmonary Rehab, Inc.  
 Mrs. Karen R. Underkoffler  
 Mr. and Mrs. Donald C. Utz  
 Valley Milk Products  
 Ms. Adelaide E. VanWyk  
 Mr. and Mrs. Donald A. Venema, Jr.  
 VHA  
 Mr. and Mrs. Alan S. Victor  
 Ms. Alison D. Vito  
 Mrs. Luella F. Vogel  
 Mr. and Mrs. Gerard E. Vogels  
 Mrs. Sara L. Vonderheid  
 Mr. and Mrs. William C. Wack  
 Mr. and Mrs. Raymond E. Walton  
 Warrington Community  
 Ambulance Corps.  
 Mr. and Mrs. Al Weikel  
 Welge Dispute Solutions, LLC  
 Mr. and Mrs. C. Robert Wenger  
 Mr. and Mrs. Ron Wenrich  
 Wentz's United Church of Christ  
 Mr. and Mrs. Walter W. Werbeck, Jr.  
 Mrs. Jane West  
 Mr. and Mrs. Mark A. Winkler  
 Mr. and Mrs. Paul E. Witter  
 Mr. and Mrs. Glen G. Wrigley  
 Ms. Carla Yocum  
 Mr. and Mrs. James York  
 Cy L. Young & Sons  
 Mr. and Mrs. Herbert C. Young  
 Ms. Donna Zacholski  
 Mr. and Mrs. Donald Ziegler  
 Mrs. Mary S. Ziegler

**Employee Annual Giving**

*Recognizes employee donors whose gifts totaling \$50 or more will be used to help acquire a neonatal intensive care infant transporter for the Maternity Department.*

Anonymous  
 Mary A. Afflerbach  
 David L. Alderfer  
 Sharon Allison  
 Karen J. Andrade

Nicole Archer  
 Christine Astle  
 Earl David Ball  
 Patricia A. Barndt-Slater  
 Dena Bartholomew  
 Dorothy Barwis  
 Millie Bauman  
 Mary Beck  
 Cheryl F. Benner  
 Elfriede Benner  
 Joanne Benner  
 David L. Bergey  
 William Bingaman  
 Brenda L. Bishop  
 Ellida Blauvelt  
 Ethel Bott  
 Elizabeth A. Botti  
 Deborah A. Brady  
 Nancy & John Branch  
 Dianne C. Brand  
 Brenda Burch  
 Debra Burgert  
 Kathleen M. Burkey  
 Jason Burkhart  
 Rebecca P. Campbell  
 Doris Caracci  
 Diane Carp  
 Jo Ellen Carr  
 Phyllis K. Cartwright  
 Mary Jane Cerone  
 Janet Cervi  
 Richard Chandler  
 Ruth L. Chantelau  
 GVH Chemistry Laboratory  
 Lindsay M. Clark  
 Kevin and Colleen Clark  
 Marie L. Clarke  
 Barbara N. Clipp  
 Audrey Clymer  
 Susan Collemacine  
 Vergina Cook  
 Haydee H. Cordero  
 Christina Cressman  
 Cecelia Anne Curato  
 Darla Curtis, RN  
 Colleen M. Daley, RN BSN  
 Sherry L. Datesman  
 Mary Lou Davenport  
 Wendy L. Davis  
 Joanne Day  
 Louanne DeCarme  
 Kathleen Decembrino  
 Nancy and Tim DeCoursey  
 Susan Dennis  
 Henry and Donna Derstine  
 Tara Detweiler  
 Kathleen A. DeVaul  
 Cindy L. Dick  
 Cynthia L. Dick  
 Beth Ann Dobbs  
 Deborah Ann Dull  
 Lois C. Dunay  
 Muriel (Mickey) Edgerton  
 Donna Eisenhart  
 Robert J. Emert  
 Monica Faherty-Maletz, R.N.  
 Janice I. Falabella  
 Gary and Elaine Feiss

Mrs. Lori J. Ferguson  
 Susan Ferrari  
 Fay Forst-Younger  
 Rosemary Franco  
 Claudia E. Garner  
 Kay Elyse Gerhart  
 Kathy J. Golazeski  
 Sharon Golden  
 Joan D. and Robert S. Graham  
 Sharon & Rod Grass  
 Christine Grey  
 Gail Grim  
 Jennifer Grimley  
 Nancy Grippon  
 Susan Haas  
 Cathy Haberle  
 Bernadette Helverson  
 Linda L. Henson  
 Gale Hewitt and William Wilson  
 Mary Beth Hilferty  
 Joyce Hill  
 Evelyn Hogan  
 Joyce Horan  
 J. Mark Horne  
 Valerie A. Hughes and Paul F. Trainor  
 Cathleen M. Hurley  
 James M. Hurley  
 Alison Ihlein  
 Robert L. Johnson  
 Jennifer Jonassen  
 Lucia R. Jones  
 Edward J. Kaercher, Jr.  
 Barbara L. Karcher  
 Jean M. Keeler, Esq.  
 Kendall L. Kelsey  
 E. Ann Kieffer  
 Carol A. Knauff  
 Robert Knauff  
 William H. Knauff  
 Gail E. Knight  
 Amy L. Kolb  
 Nancy and Richard Kubitsky  
 Rosemarie T. Lamphere  
 Thomas Lamphere  
 Nancy Lancenese  
 Terry and Joan Landes  
 Laurel A. Landis  
 Andrea LaSota  
 Brenda E. Lausch  
 Bev LaValla  
 Sherri Lee  
 Ann Leight  
 Denise L. LePera  
 Lynda S. Lichtfuss  
 Cindy Limbert  
 Pamela Link  
 Sharon E. Lister  
 Linda Litka  
 Ann Lodge  
 Bonnie Long  
 Jane Doll Loveless  
 Ginny Luther  
 Gail M. Lutz  
 Susan Manning  
 Brenda K. Marles  
 Beth Marlin  
 Amy Jo Martz  
 Dave and Penny McDonagh

Judith M. McDonald  
Ruth D. McGinnis  
L. Annette McGough  
Amanda McLoughlin  
Karen Meade  
P. Menard  
Judy Menszak  
Robert F. Miller  
Marianne Minger  
Susan C. Minio, RNC  
Maricarol Morley  
Patricia Morris  
Donna Mort  
Lynn Mount  
Carol S. Moyer  
Lory Moyer  
Sonja and Ardie Moyer  
Karen C. Murphy  
Diana Musselman  
Margaret A. Nase  
Lisa Needham  
Mary Lynne Nice  
Nell Nickerson  
Sally Nuneviller  
Debra Ann Ocampo  
John Olszewski  
Judith Ott  
Katherine Palmisano  
Linda Paul, RN  
Kathleen Peca  
Linda Peddigree  
Jean Pennings  
Sherry L. Petrucelli  
Marilyn Plawa-Oxenford  
Karen Prosseda  
Tammy Ray  
Emily J. Schmitt  
Stacey Retallick  
Mr. & Mrs. William Riggs, III  
Nancy L. Rist  
Kimberly Rood  
Mary Lou Rosenberger  
Yvonne A. Rumley  
Nancy V. Runta  
Alice Rush  
Pam Ruth  
Mrs. Diane K. Schaeffer  
Jeffrey Schatz  
Wendy Schettig  
Dolores A. Shafer  
Kathleen Shafer  
Terri & Randy Shoultes  
Mary M. Siegfried  
Larry & Nancy Sinisi  
Cindy Smallman  
Doug Smith  
Tara J. Snider  
Trudy E. Spanier  
Doreen Steeley  
Karen Steich and family  
Paula Steinmetz  
Cathy and Frank Stevenson  
Donna M. Stever  
Donna Stifnell  
Nancy E. Stocks  
Elizabeth M. Strauch  
Tammy Suyematsu  
Kathleen Thiemann

Mrs. Patricia Thompson  
Rev. Stephanie  
Anne Thompson  
Ed A. Tornetta  
Deborah Trull  
Lester Tyson  
Debra A. Vasey  
Mary B. Viola  
Rosemary Volpe  
David Wagner  
Lisa D. Waldman  
Alan & Darla Weaver  
Mary Anne Weidemoyer  
Rev. and Mrs. Blaik  
J. Westhoff  
Rob Wilson  
Lorna and Tom Wyatt  
Virginia S. Yanishak  
Rebekah Yoder  
Raymond J. Zapf  
Kathy Zayas

**MEMORIAL AND  
HONORARY GIFTS**

**In Memory of**  
Elizabeth E. Andresen  
Charles A. Appoldt  
Henry J. Bandmann  
Andrew Barndt  
Josephine A. Barndt  
Margarette M. Barnes  
Anne Bellows  
George Benner  
Ida M. Bishop  
Elizabeth B. Boaman  
Harry Boone  
Linwood W. Bosler  
Kenneth W. Burk  
Mary K. Byrnes  
Jeannette W. Campbell  
Irene N. Cassel  
Ruth E. Cassel  
Frances R. Catagnus  
Georgina M. Clemens  
Roy C. Clemmer  
M. L. Conway  
Catherine Craig  
John E. Croll  
Stanley Datesman  
Barbara A. Davies  
Robert DeGroot  
Gloria A. Delp  
Grace M. Detweiler  
Isabelle P. Devlin  
Robert Edmonston  
Kenneth P. Eichenberg  
Rita Ferry  
Mary S. Festa  
Doris K. Flannery  
Janet H. Forker  
Carole A. Gehman  
Mary L. Georgeff  
Galen Gilbert  
Robert L. Godshall  
Roger Gratz  
Dolores C. Gray  
Earl F. Hager  
R. Roy Hager

Elwood H. Halteman  
Elwood N. Halteman  
Bridget M. Hamson  
Jacqueline D. Harker  
Shirley Hartzell  
Margaret A. Harvey  
Paul Hermany  
Deborah M. Hstand  
Theodore C. Hoch  
Catherine A. Justin  
Jean Kappel  
Ivan Kerschner  
Gladys Klingelhoefter  
Elizabeth L. Krauss  
Clarence Kriebel  
Elmer M. Kulp  
Warren T. Kurtz  
Oliver T. Landes  
Philip D. Landis  
L. Kenneth Lewis  
Louis J. Lokay  
Horace W. Longacre  
Kenneth A. Longacre  
Helen Lysak  
James Magee  
Anthony D. Magnarella  
Salvatore Marine  
Mark T. Mattioli  
Patrick McDermott  
Jeffrey G. Menk  
Carol Ann Minguez  
Paul W. Moessner  
Donald Morris  
Harold L. Moyer  
James W. Moyer  
Margaret R. Moyer  
Russell F. Moyer  
John J. Murphy  
Violet Nicholas  
Muriel O'Donnell  
Melba L. Olshevski  
Kathleen B. Orner  
Diane S. Parks  
Marian Payne  
Pearl E. Pennybaker  
Marilou Petrov  
M. Naomi Poulton  
Daniel T. Poust  
Margaret Prediger  
William Prutzer  
Anthony J. Ranjo  
Marion L. Rice  
Sandra J. Rieker  
Naomi Rittenhouse  
Boyd B. Rourke  
Kenneth E. Ruch  
Thomas C. Schaible  
Gerald E. Scheffler  
Leo Schnaubelt  
Joyce E. Scholl  
John M. Schumacher  
Lillian G. Schwartz  
Thomas H. Sell  
Elsie R. Sensinger  
Kasturblai M. Shah  
Eva Siegfried  
William R. Sine  
Wendall Stamm

Florence M. Stenson  
Donna M. Stover  
Shirley A. Strzelski  
Louis Surman  
William P. Tarantino  
Marion E. Taylor  
R. Sprague Taylor  
Gene A. Thomas  
Howard P. Thomas  
Virginia Tooman  
Harry Tornetta  
Bertha Treichler  
James L. Underkoffler  
Grace C. Void  
Ralph W. Weitz  
Pauline Williamson  
Carl J. Wilson  
Irene L. Yeager  
Cyril L. Young  
Irwin L. Ziegler

**In Honor of**

Deborah J. Bolanowski, MD  
Gary S. Finkelstein, MD  
Sean M. Smullen, MD

## IMPORTANT PHONE NUMBERS

215-453-4100  
215-453-4613  
215-453-4674  
215-513-3935  
215-453-9676  
215-453-4874  
215-453-4000  
215-453-4975  
215-453-4619

Appointments & Scheduling  
Business Office | *Questions about insurance coverage & hospital charges*  
Emergency Medicine Department  
Grand View Health Foundation  
Grand View Health Line | Physician Referral  
Human Resources  
Operator | Hospital Switchboard  
Patient Relations Coordinator  
Volunteer Services

## WELCOMING NEW PHYSICIANS

Ross Albert, MD  
Raymond Bruno, DO  
Christopher P. Castro, DO  
Samuel R. Coleman, MD  
Gregory J. de Cardona, DO  
Donald J. DeBrakeleer, DO  
Nicholas DiMartino, DO  
Robert J. Filosa, MD  
Jessica A. Fulton, DO  
Edward C. Galena IV, MD  
Matthew R. Gerstberger, MD  
Kathleen E. Herb-Brower, DMD, MD  
Melissa A. Hofmann, MD  
Francis Jeyaraj, MD  
David S. Kennedy, MD  
Anne C. Kisthardt, MD  
Andrew M. Mersky, DO  
Margaret Moore, DO  
Scott Naftulin, DO  
Dipti Shah-Parikh, MD  
Robin M. Pattin, MD  
Shaila Quazi, DO  
Daniel I. Shrager, MD  
Rosanna Spear, DO  
James L. Spears, MD  
R. Dale Stevenson, MD  
Ariel A. Vitali, MD  
Theodore Watson, MD  
Lisa B. Yarnoff, MD  
Megan Panches Zakarewicz, DO

Lawn Avenue Medical Associates  
GVH Inpatient Rehab - Northeastern Rehab  
GVH Inpatient Rehab - Northeastern Rehab  
Alderfer & Travis Cardiology  
Grand View Anesthesiology  
Center for Women's Health of Lansdale  
Woodlands Healing Research Center  
Center for Women's Health of Lansdale  
Grand View Emergency Associates  
Lansdale Pediatric & Adolescent Medicine  
TriValley Primary Care, Upper Perkiomen  
Kathleen E. Herb-Brower, DMD, MD  
Kids First Indian Valley  
Lansdale Pediatric & Adolescent Medicine  
Personal Care Pediatrics  
Grand View Medical Practices - OB/GYN  
Grand View Emergency Associates  
TriValley, Western Bucks  
GVH Inpatient Rehab - Northeastern Rehab  
Center for Women's Health of Lansdale  
Penn Foundation  
Grand View Emergency Medicine Associates  
Family Dermatology of Sellersville  
Lansdale Pediatric & Adolescent Medicine  
Bux-Mont Oncology/Hematology Associates  
Lansdale Pediatric & Adolescent Medicine  
Penn Foundation  
Grand View Emergency Medicine Associates  
Center for Women's Health of Lansdale  
Grand View Medical Practices at Quakertown

## EMPLOYMENT OPPORTUNITIES

Grand View is a progressive community hospital dedicated to providing patients with quality services through our talented staff. Our reputation is built on compassionate caring and the effectiveness of our team. We are always seeking individuals with energy and experience to join us. For opportunities, call Human Resources at **215-453-4874** or visit [www.gvh.org](http://www.gvh.org).

